



Weekly Report on COVID-19

COVID-19 සතිපතා වාර්තාව | COVID-19 வார அறிக்கை

Issue 2020 : 6

This report is based on COVID 19 cases from last 14 days

Period: 2020. 12. 14 to 2020. 12. 27

Published : 2020. 12. 28

COVID 19 Situation since 1st of January 2020

	Case	Deaths
Sri Lanka	41,054	191

Source: www.epid.gov.lk : 2020. 12. 27 : 10.30 pm



New cases reported in NWP

	Kurunegala	Puttlam	NWP
New cases reported from 2020. 12. 14	147	97	244
Total Cases from 2020. 10. 01	640	522	1,162
Total Deaths from 2020. 10. 01	04	03	07

COVID 19 Alert Related Definitions

❖ Proposed Regional Alert levels

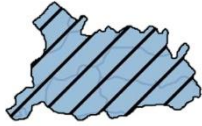
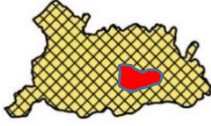
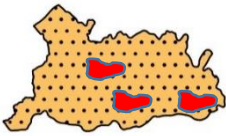
(Localised adaptation based on Guideline number PA/DDGPHS ii/3/Covid/Gen/2020/ (Sub6) dated 03. 11. 2020 of Director General of Health Services) – See http://www.health.gov.lk/moh_final/english/

Proposed Regional Alert Level for MOH Division		
Number	Definition	Proposed functioning targeting minimizing the spread
Regional Alert Level 1 MOH Division	No active cases in the MOH Division	 Entire MOH division function as in national alert level. (Currently Alert 2-3)
Regional Alert Level 2 MOH Division	One GN Division (within or bordering) is having active case(s)	 - Designated GN area or a part of GN area to function as Level 4. - Other areas function as in national alert level (Currently Alert 2-3)
Regional Alert Level 3 MOH Division	More than one GN Division (within or bordering) are having active case(s).	 - Designated GN area or a part of GN area to function as Level 4. - Other areas function as level 3
Regional Alert Level 4 MOH Division	Community spread within the Division.	 Entire MOH division to function as level 4.

❖ **Active Cases:** Cases became positive within last 14 days

❖ **High Risk GN areas:** GN area with one or more active cases.

Active Cases: Cases became positive within last 14 days

High Risk GN areas: GN area with one or more active cases.

Distribution of OVID 19 Cases in Kurunegala District

MOH Division		GN Areas with active cases (Only the GN Divisions with active cases are shown)	
Name (& Total Cases)	Proposed Regional Alert Level of MOH division for next week	Name	Number of active cases
Alawwa (17)	Level 3	Alawwa South	1
		Galgamuwa South	1
		Kebellavita	2
		Maldeniya	1
		Miriheliya	1
		Waduwwa	1
		Wedeniya	1
		Wennoruwa West	1
Ambanpola (14)	Level 2	Ambanpola South	1
Bamunakotuwa (6)	Level 2	Kedapath Vehera	1
Bingiriya (16)	Level 3	Ihala Konkandawala	1
		Padiwela	2
		Wellarawa	1
Galgamuwa (16)	Level 3	Kepela	1
		Mahananneriya North	1
		Nallachchiya	1
		Senarathgama	1
		Thisapura	1
Ganewatththa (23)	Level 3	Malagamuwa	1
		Seeradunna	1
Giribawa (2)	Level 1	-	-
Ibbabamuwa (14)	Level 3	Karandagolla	1
		Wadupola	1
Katupotha (21)	Level 1	-	-
Kobeigane (4)	Level 1	-	-
Kotawehera (2)	Level 1	-	-
Kuliyapitiya (86)	Level 3	Ilukhena	1
		Inguruwatta	1
		Mahimpitiya	1
		Narangalla	1
		Pallewela	2
Kurunegala (49)	Level 3	Akaragana North	1
		Mathawa	1
Maho (11)	Level 2	Daladagama	1

Active Cases: Cases became positive within last 14 days

High Risk GN areas: GN area with one or more active cases.

Mallawapitiya (50)	Level 3	Bodhigama	1
		Hewana	1
		Indulgoda	1
		Mallawapitiya	1
		Meddegama West	1
		Mehiella North	1
		Thorayaya	2
		Uyandana	1
Maspotha (1)	Level 1	-	-
Mawathagama (16)	Level 3	Bulathwatta	1
		Kotikapola	1
		Mawathagama	4
		Mawathagama West	2
		Pahamuddana	1
MC Kurunegala (58)	Level 3	Ilippugedara	5
		Kurunegala Town - Central	2
		Kurunegala Town - North East	1
		Kurunegala Town - South	1
Narammala (19)	Level 3	Kadahapola	1
		Maradagolla	1
		Narammala	1
Nikaweratiya (6)		-	-
Panduwasnuwara East (5)	Level 3	Kanogama	1
		Rathmalla	1
Panduwasnuwara West (9)	Level 2	Jayasiripura	2
Pannala (69)	Level 3	-	-
		Batapothe Ela	2
		Eriyagolla	1
		Hunuwila	1
		Ihala Labbala	1
		Medirivila	2
		Pannala	1
		Siyambalawalana	3
		Thelambugamma	3
Polgahawela (63)	Level 3	Bandawa	32
		Galbadagama	1
		Gallenamulla	3
		Godawela	3
		Gorokgahapotta	1
		Hathalispahuwa	1
		Kebilittawela	1
		Kolambalamulla	1
		Kuleepitiya South	1
		Lihinigiriya	3
		Madalagama	1
		Oruliyadda	1

Active Cases: Cases became positive within last 14 days

High Risk GN areas: GN area with one or more active cases.

		Polpitiya North	1
		Rathmalgoda	2
		Serapees Watta	1
Polpithigama (9)	Level 2	-	-
		Thalawehera	1
Rideegama (28)	Level 3	Eriyagolla	2
		Koswatta	1
		Rambukandana	1
		Thalgaspitiya	1
Udubaddawa (6)	Level 2	Ihalagama North	1
Wariyapola (4)	Level 2	Wariyapola	1
Weerambugedara (16)	Level 3	Ginipenda	1
		Godavita	2
		Piduruwella	3
Total (Cumulative Total :640)			147

COVID-19 Risk Level Map in Kurunegala District

Regional Risk level assessment based on last 14 days reported cases

(Period 14th Dec to 27th December 2020)

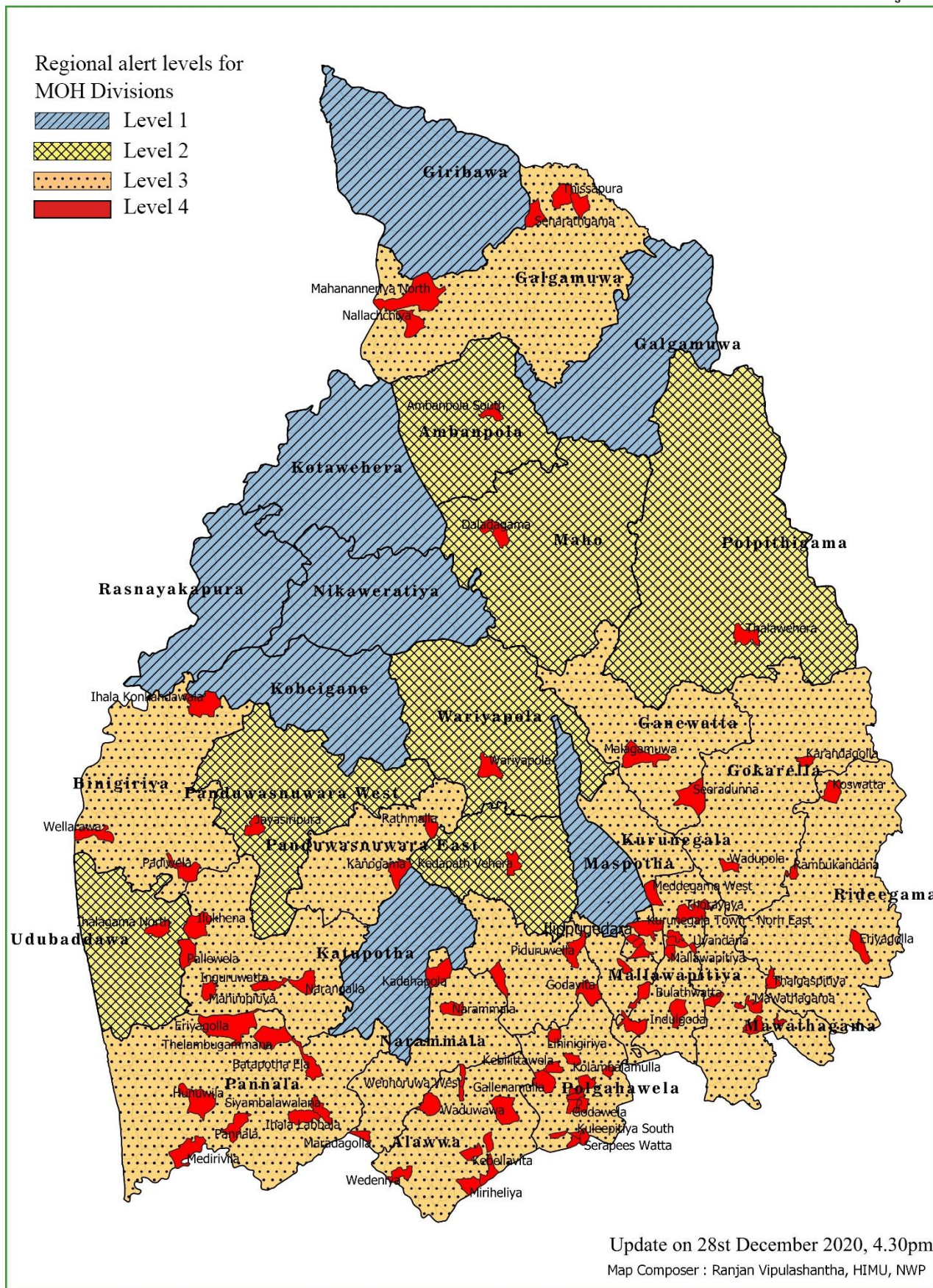

Distribution of COVID 19 Cases in Puttlam District

MOH Division		GN Areas with active cases (Only the GN Divisions with active cases are shown)	
Name (& Total Cases)	Proposed Regional Alert Level of MOH division for next week	Name	Number of active cases
Anamaduwa (3)	Level 1	-	-
Arachchikattuwa (64)	Level 2	Welipelessa	1
Chilaw (113)	Level 3	Munneshwaram	14
		Thittakade	1
		Weralabada North	3
Dankotuwa (178)	Level 3	Dankotuwa South	4
		Haldanduwana North	24
		Jankurawela	1
		Lihiriyagama	2
		Pahala Bujjampola	1
		Pahala Mohottimulla	2
Madampe (11)	Level 3	Kongasyaya	1
		Medagama	1
		Pothuvila	2
Mahawewa (10)	Level 3	Iranavila West	1
		Thoduwawa North	1
Nattandiya (46)	Level 3	Dukkannawa	1
		Maningala	9
		Mudukatuwa North	1
		Pahala Thabbowa	2
		Yakadessawa	1
Pallama (14)	Level 3	Dewala Handiya	1
		Thammana	2
		Wilpatha West	1
Puttalam (9)	Level 2	Marikkar Street	4
Wennappuwa (49)	Level 3	Bandirippuwa West	7
		Bolana	2
		Bolawatta	1
		Meda Lunuwila	1
		Udasirigama	2
		Ulhitiyawa South	3
Total (Cumulative Total :522)			97

Active Cases: Cases became positive within last 14 days

High Risk GN areas: GN area with one or more active cases.

COVID-19 Risk Level Map in Puttlam District

Regional Risk level assessment based on last 14 days reported cases

(Period 14th Dec to 27th December 2020)

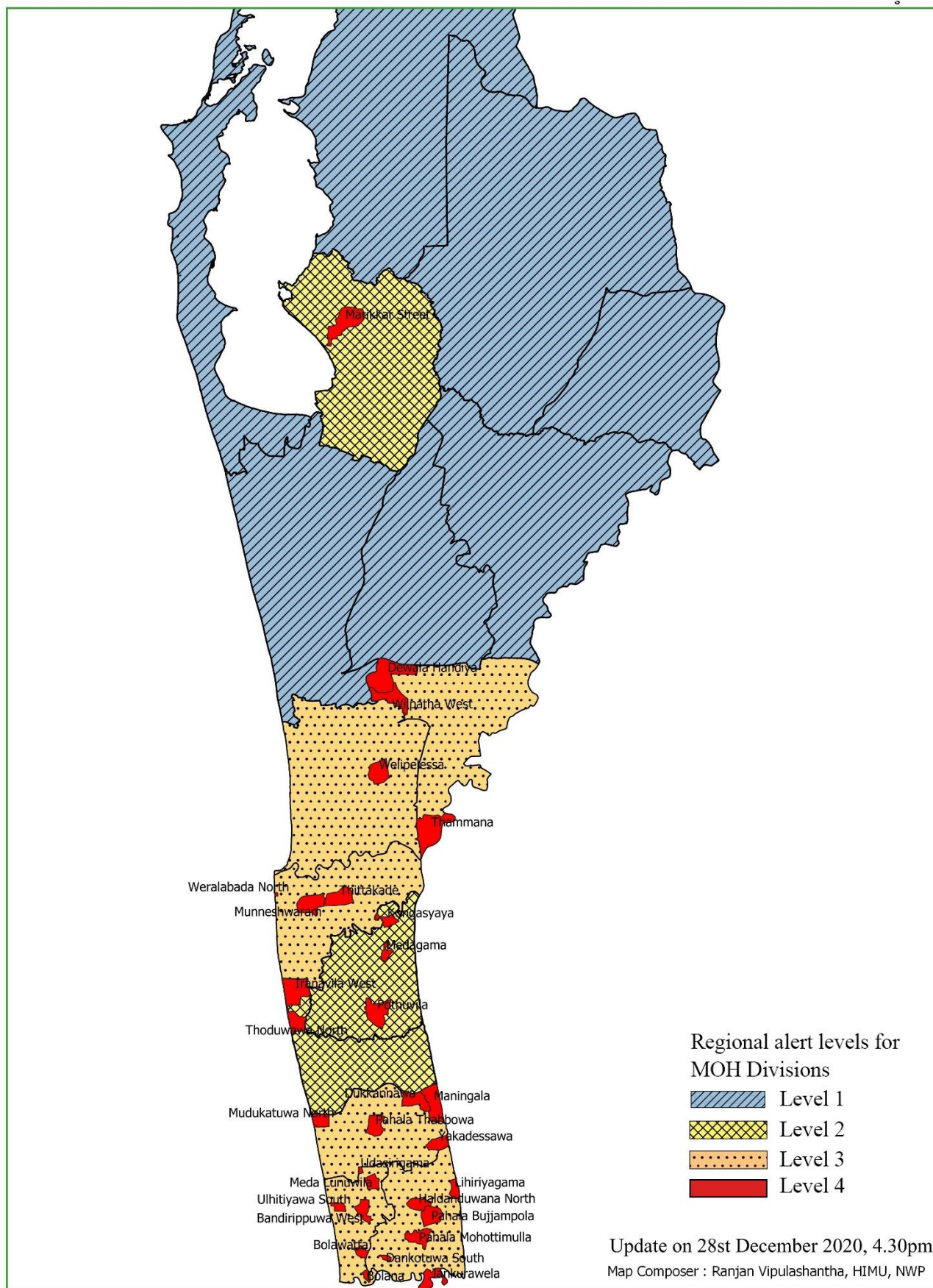

Active Cases: Cases became positive within last 14 days
High Risk GN areas: GN area with one or more active cases.

Distribution of Contacts under quarantine by MOH Divisions

In Kurunegala District (14. 12. 2020 – 27. 12. 2020)

SN	MOH Area	Total No Quarantined Since 2020. 10. 01	No of Contacts under quarantine
1	Alawwa	1296	256
2	Ambanpola	229	6
3	Bamunakotuwa	340	31
4	Bingiriya	526	33
5	Galgamuwa	1150	146
6	Ganewaththa	349	46
7	Giribawa	285	39
8	Ibbagamuwa	1344	126
9	Katupotha	1410	73
10	Kobeigane	442	23
11	Kotawehera	164	19
12	Kuliyapitiya	1655	162
13	Kurunegala	625	71
14	Maho	361	48
15	Mallawapitiya	2467	335
16	Mawathagama	1611	89
17	MC Kurunegala	617	74
18	Narammala	1388	126
19	Nikawaratiya	736	13
20	Panduwasnuwara-E	626	101
21	Panduwasnuwara-W	887	74
22	Pannala	3739	492
23	Polgahawela	1600	1068
24	Polpithigama	1866	38
25	Rasnayakapura	113	17
26	Rideegama	1224	290
27	Udubaddawa	983	74
28	Wariyapola	781	108
29	Weerambagedara	693	163
	Total	29,507	4,141

Date of Data Source: 2020. 12. 28

Active Cases: Cases became positive within last 14 days

High Risk GN areas: GN area with one or more active cases.

Distribution of Contacts under quarantine by MOH Divisions

In Puttlam District (As at 18. 12. 2020)

SN	MOH Area	Total No Quarantined Since 2020. 10. 01	No of Contacts under quarantine
1	Anamaduwa		24
2	Arachchikattuwa		162
3	Chilaw		144
4	Dankotuwa		176
5	Kalpitiya		42
6	Karuwalagaswewa		537
7	Madampe		46
8	Mahawewa		68
9	Mundel		68
10	Nattandiya		75
11	Pallama		63
12	Puttlam		216
13	Wennappuwa		143
	Total		1,764

Date of Data Source: 2020. 12. 18

COVID 19 Specific Investigations

PCR Activities

	Kurunegala		Puttlam		NWP
	Since 2020. 10. 01	Since 2020. 12. 14 to 27.12.2027	Since 2020. 10. 01 to 2020. 12. 23	Since 2020. 12. 07 to 20.12.2020	
PCR Sample Collected - At OPD	xx	xx	xx	65	xx
PCR Sample Collected - In-ward	xx	43	xx	33	xx
PCR Sample Collected - Field	xx	xx	xx	410	xx
Total Sample Collected	21,889	4,284	4,421	508	24,376

Treatment Centres and Intermediate Centres	Bed Capacity	Patient Number 2020. 12. 27 Midnight	Admission within Last Week (20/12/2020- 27/12/2020)
Kurunegala			
BH Galgamuwa	33	33	
DH Ambanpola	50	50	
Dambadeniya Intermediate Care Centre	300	295	
DH Narammala	60	45	
Giriulla Brandix			
Total	443	423	
Puttlam			
Bingiriya Intermediate Care Centre	550		
Iranawila Treatment Centre	141	107	
DH Dankotuwa	77	78	
Total	768	185	
Total of Province	1,211	608	

For further details, Contact

Telephone : +94 37 2223479 (Ext – 215)

+94 37 2225582 Fax : +94 37 2225581

eMail : ccpnwp2014@gmail.com, info@healthdept.nw.gov.lk

Web : www.healthdept.nw.gov.lk



Distribution of COVID 19 diagnosed patients in Healthcare Institutions

Note: There could be discrepancy in data due to practical reasons. Any errors will be corrected and shown in next issue.

Data Source: Regional directorates of health services Kurunegala & Puttlam.